

## Where do I find it?

- The RTP has three modes of exchange:
- The email-list: [ipafellows@uni-ulm.de](mailto:ipafellows@uni-ulm.de)
- The documentation on my homepage: [www.horstkaechele.de](http://www.horstkaechele.de)
- The facebook account

## ipafellows@uni-ulm.de

- My former secretary Rainer Ungermann is updating this list depending you the fellows sending change in their email address.
- PLEASE
- *Do not use this address for sending infos to individual members of the list or else you spam the list.*

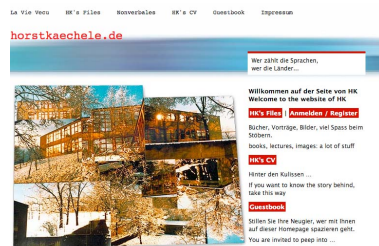

www.horstkaechele.de

Username: lehrbuch

Password: psychol

## Ipafellows on Facebook

<https://www.facebook.com/groups/486593434855679/>

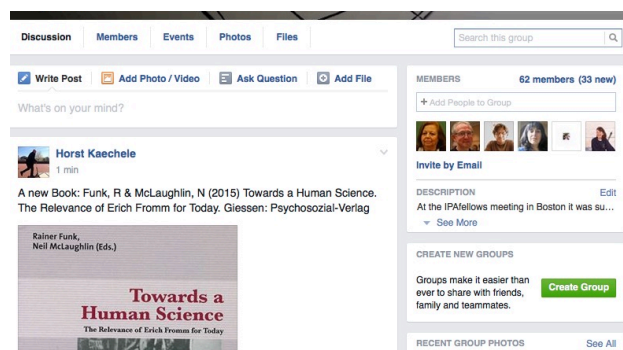

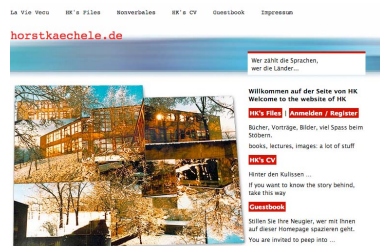

www.horstkaechele.de

Username: lehrbuch

Password: psychol

## The Master Mind: Peter Fonagy

01. Germany  
02. Argentina  
03. Brazil  
04. United Kingdom

01. Peter Fonagy

**Bibliography**  
Peter Fonagy (\* 14. August 1952 in Budapest) ist ein englischer Psychologe und Psychoanalytiker sowie Professor für Psychologie am University College London. Er entwickelte aufgrund empirischer Forschungsergebnisse die Mentalisierungsbasierte Psychotherapie, die zur Behandlung von psychischen Störungen, vor allem Persönlichkeitsstörungen eingesetzt wird.

download: Fonagy\_Bibliography.pdf

Julia Curl: the heart  
behind the mind!!

## Faculty members



01. Allgemein
02. Argentina
03. Austria
04. Belgium
05. Brazil
06. Chile
07. Finland
08. France
09. Germany
10. Israel
11. Italy
12. Mexico
13. The Netherlands
14. Norway
15. Peru
16. Portugal
17. Russia
18. Spain
19. Sweden



01. Wilma Bucci
02. John Clarkin
03. Robert Emde
04. Otto F Kernberg
05. Joy Osofsky
06. Cecily Bassen
07. Lucy Daniel Inman
08. Allan J Stern
09. George Klumpner
10. Hugo Zee
11. Stuart Hauser
12. Michael Garfinkle
13. Tracy Prout
14. Shawneladee Cole
15. Gerald F. Ronning
16. Steven K. Huprich



PDFs

### London RTP 2009

chair of staff



## Behind and on Freud's Couch



## A.E.Meyer from Germany

- |                     |                            |
|---------------------|----------------------------|
| 07. Finland         | 07. Inez Gitzinger         |
| 08. France          | 08. Anna Buchheim          |
| 09. <b>Germany</b>  | 09. Nikolaus von Hofacker  |
| 10. Israel          | 10. Ulrich Schultz-Venrath |
| 11. Italy           | 11. Horst Kächele          |
| 12. Mexico          | 12. Svenja Taubner         |
| 13. The Netherlands | 13. Tobias Nolte           |
| 14. Norway          | 14. Michael Günter         |
| 15. Peru            | 15. Tanja Göttken          |
| 16. Portugal        | 16. Hans-Peter Hartmann    |
| 17. Russia          | 17. Carola Bindt           |
| 18. Spain           | 18. Susanne Döll           |
| 19. Sweden          | 19. Lenka Elsaesser        |
| 20. Switzerland     | 20. Myra Fabregat          |
| 21. United Kingdom  | 21. Tamara Fischmann       |
| 22. Uruguay         | 22. Leticia Franiek        |
| 23. USA             | 23. Günther Klug           |
| 24. Australia       | 24. Reinhard Lindner       |
| 25. Colombia        | 25. Wolfgang Milch         |
| 26. Serbia          | 26. Britta Reiche          |

He invented the expression "Liegrückblick" instead of session report.  
His studies focused on eating disorder and psia process research

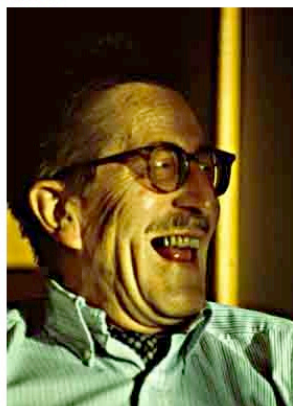

## Fellows from many countries from



01. Allgemein
02. Argentina
03. Austria
04. Australia
05. Belgium
06. Brazil
07. Chile
08. China
09. Czech Republic
10. Colombia
11. Finland
12. France
13. Germany
14. **Great Britain**
15. Greece
16. India
17. Israel



01. Peter Fonagy
02. Mary Target
03. **Felicitas Rost**



PDFs

### A Project Coordinator

The Tavistock & Portman  
NHS Foundation Trust  
Psychotherapy Evaluation Research Unit  
The Belsize Centre  
94 Belsize Lane  
London NW3 5BE  
Tel: +44 (0)20 8938 2038  
Fax: +44 (0)20 7435 8018

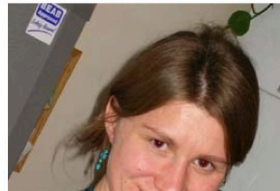

## Rachel Blass from Israel

05. Brazil
06. Chile
07. Finland
08. France
09. Germany
10. **Israel**
11. Italy
12. Mexico
13. The Netherlands
14. Norway
15. Peru
16. Portugal
17. Russia
18. Spain
19. Sweden
20. Switzerland
21. United Kingdom
22. Uruguay
23. USA
24. Australia
25. Colombia
26. Serbia
27. China



## Socorro Ramonet from Mexico

07. Chile
08. China
09. Colombia
10. Finland
11. France
12. Germany
13. Israel
14. Italy
15. **Mexico**
16. Netherlands
17. Norway
18. Peru
19. Portugal
20. Russia
21. Serbia
22. Spain
23. Sweden
24. Switzerland
25. United Kingdom

member of the RTP, an initiative of the Mexican Psychoanalytic Association and IPA. Particularly, the RTP 2003 when I enrolled as a principal investigator in the outcome study.



## Analia Wald from Argentina

By the way, I would like to point out that the Program was really important in my academic and research career. The research project I submitted to the RAB last January has just received a grant and, of course, it has to do with what I could work out after the Training Program.  
Kind regards,  
Analia Wald



01. Allgemein
02. **Argentina**
03. Austria
04. Australia
05. Belgium
06. Brazil
07. Chile
08. China
09. Colombia
10. England
11. India



01. Ricardo Diehl
02. Adela Leibovich de Duarte
03. Aiban Hagelin
04. Guillermo Lancelle
05. René Epstein
06. Clara Lopez Moreno
07. Susanna Estala Quiroga
08. Luiz Raoul Tebaldi
09. Andrea Pereira
10. **Analia Wald**



**Analia Wald**

**Oops!**  
**There is no content right now!**

## Line yesterday

06. Brazil
07. Canada
08. Chile
09. China
10. Czech Republic
11. Colombia
12. Denmark
13. Finland
14. France
15. Germany
16. Great Britain
17. Greece
18. India
19. Israel
20. Italy
21. Lebanon
22. Lithuania
23. Mexico
24. Netherlands

06. RTP 1998
07. RTP 1999
08. RTP 2000
09. RTP 2001
10. RTP 2002
11. RTP 2003
12. RTP 2004
13. RTP 2005
14. RTP 2006
15. RTP 2007
16. RTP 2008
17. RTP 2009
18. RTP 2010
19. RTP 2011
20. RTP 2012
21. RTP 2016

### Line Staenicke, Oslo

PhD project "Adolescents subjective experience of self-harm – a multiple case study"

Research group and cooperation: The study and the research questions grow out of the candidates clinical practice at Nic Waals Institute (NWI) – an outdoor unit for children and adolescents – at Lovisenberg Hospital in Oslo/ Norway, but the project are rooted in The Clinical Research Group at The Department of Psychology, University of Oslo.

Supervisors: Main supervisor is Professor Siri E. Gullestad, and the co supervisor is Professor Hanne Haavind.

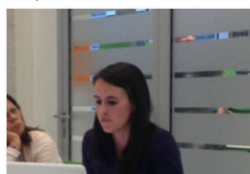



## The first RTP 1995



## RTP 1999





## RTP 2007

